

Easter Holiday Activities 2018

2nd to 13th April in Nuneaton and Bedworth

Here is the list of Easter Holiday Activities and Play Schemes for children and young People across Nuneaton and Bedworth and we hope that you find this helpful. We have included a QR code for most activities, which will take you to the provider's website or in many cases direct to the activity booking page.

This listing is by no means exhaustive and the information may be subject to change. Please feel free to send details of other activities or corrections to: northernareateam@warwickshire.gov.uk.

You can find more news and information on the [@nuneatoncommunities](#) Facebook pages.

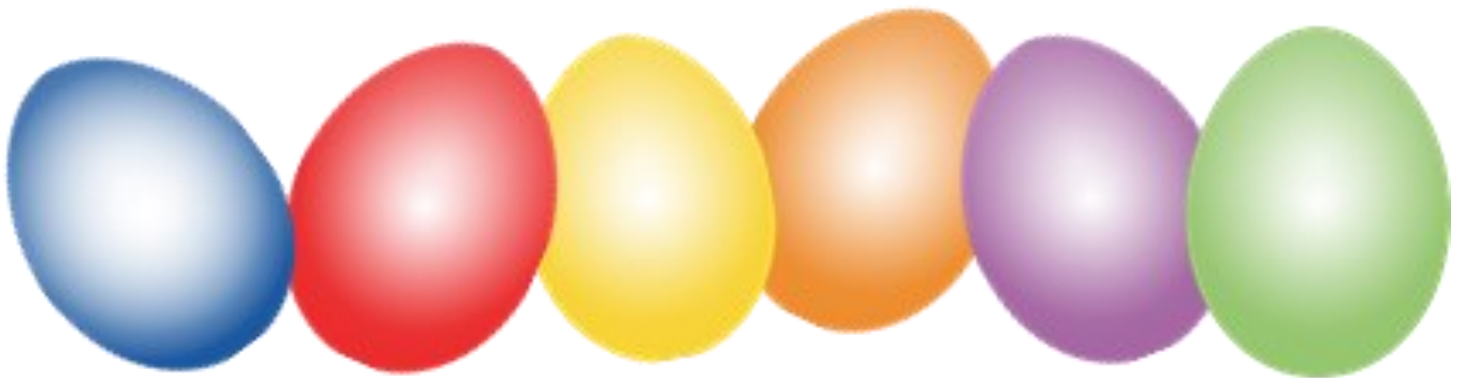

Disclaimer

This leaflet provides useful information about local activities from a range of organisations, groups, agencies and occasionally commercial businesses. We provide the information for you in good faith and make every effort to keep it accurate and up to date but we cannot guarantee this and so it is your responsibility to check the accuracy of the information before use. Some of the information may be provided by a third party or have links to external sites. We are not responsible for this content and, again, you need to satisfy yourself that the information is correct. Information included in this leaflet does not necessarily mean it is endorsed by Warwickshire County Council.

Produced by the Localities Team (Northern Area) of Warwickshire County Council,

Room 101, Town Hall, Coton Road, Nuneaton, CV11 5AA - northernareateam@warwickshire.gov.uk - 01926 737767

Find us on 



*Working for
Warwickshire*



Raring2go is a magazine for parents of children up to 12 years old. It contains lots of articles and guides on what to do and where to go with your children. It is available FREE from libraries, children's centres and some primary schools on a quarterly basis. Visit their website for up to date listings or download to the latest print version.

**[www.raring2go.co.uk/
coventryandnuneaton](http://www.raring2go.co.uk/coventryandnuneaton)**



Community groups and organisations can upload their events to the Raring2go website for free. If in sufficient time information will also be published in the printed magazine.



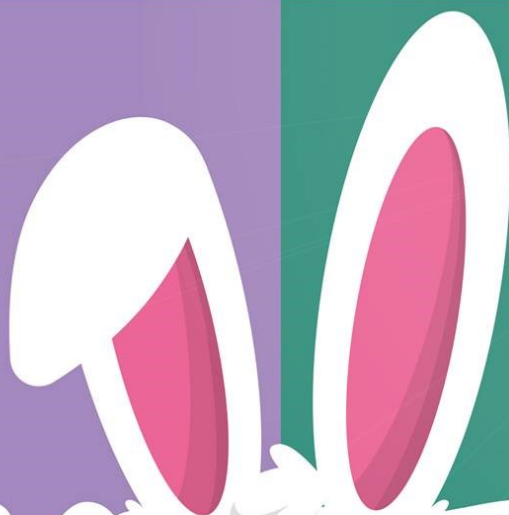

EASTER EGGSTRAVAGANZA



FRIDAY 30th

BEDWORTH

- Colouring Corner
- Bouncy Castle
- Magic Moments Show
- Face Painters (11-2pm)

SATURDAY 31st

NUNEATON

- Anker Radio
- Bunny Hunt



Nuneaton
& Bedworth
United to Achieve

024 7637 6376
www.nuneatonandbedworth.gov.uk



THE FRIENDS OF THE NOOK SPRING EVENTS 2018

EASTER SUNDAY - (1st April) at 12 noon
JOIN THE FRIENDS OF THE NOOK for an
Easter Egg Hunt and Rubber Duck Race in
the stream!



SATURDAY 7th APRIL

The **BEDWORTH SCOUTS** are
coming to help with planting
and other jobs at The Nook.

Want to get involved?

Email: johnison36@hotmail.com or ring John on 07968 107 155

**JOIN US AT THE NOOK ALONG
THE WILLOWS, BEDWORTH CV12 0NX**



Find us on
Facebook

JOIN THE FACEBOOK
PAGE AT
THE FRIENDS OF THE NOOK

lifekids
**IMPACT
DAY**

10AM - 2PM
FOR PRIMARY SCHOOL CHILDREN

**JOIN IN WITH GAMES, COMPETITIONS,
CRAFTS, SONGS, DANCE AND LOTS MORE!**



11TH APRIL

**BOOK YOUR PLACE AT
WWW.LIFECHURCH.EU/IMPACTDAY**

£4 PER CHILD
(BRING A PACKED LUNCH!)

**LIFE CHURCH
BEDWORTH
CV12 9DG
024 7649 4320**

FACEBOOK.COM/LIFEKIDSImpact

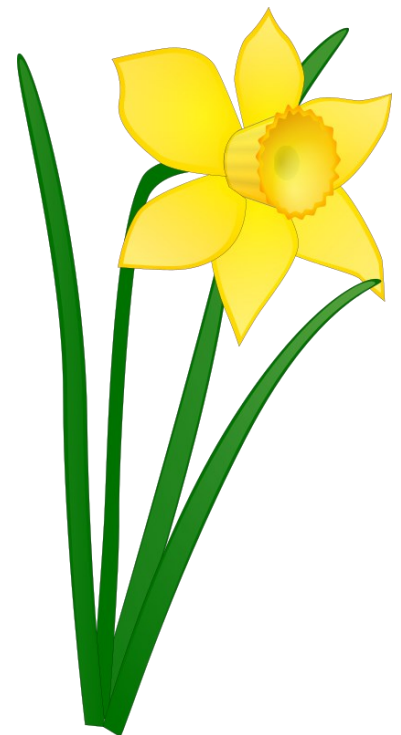

Nuneaton Museum & Art Gallery

Riversley Park, Nuneaton, CV11 5TU

024 7637 6158

www.nuneatonandbedworth.gov.uk/museum



FREE Easter Fun!

Creative activities during the school holidays



Wild Nature Week

Get creative with wildlife themed activities and see how many animals you can find around the Museum & Art Gallery!

Tuesday 3 April -

Make a Stag mask

Wednesday 4 April -

Make a Fun moving Elephant puppet

Thursday 5 April -

Make and decorate a paper chain Snake

At The Coast Week

This week is inspired by all the paintings of the sea that can be found in the Museum & Art Gallery. How many can you find?

Tuesday 10 April -

Make a moving 2D seascape

Wednesday 11 April -

Make a flying flapping seagull mobile

Thursday 12 April -

Make and decorate an paper plate fish

Bank Holiday Monday 2nd April

Easter Egg Hunt! See how many eggs you can find hidden around the Museum. Correct entries will go into a prize draw for a chocolate Easter Egg!

Opening Hours: Tuesday to Saturday from 10.30am to 4.30pm, Sunday 2.00 to 4.30pm.

Find us on 



Libraries

Nuneaton -

Let's Make Activity Day - Wednesday 4th April

Various 60 minute sessions available. This is FREE but booking is essential via www.eventbrite.co.uk or email nuneatonlibrary@warwickshire.gov.uk.

A Family event - all children to be accompanied by an adult.



Spring Crafts Table - Drop in throughout school holidays

Regular Pre-School Events -

Story Stomp - Thursday 5th & 12th April, 9.45 to 10.15am

A FREE drop in session For children aged 2-4 & their carers

Rhyme Time - Thursday 5th & 12th April, , 11.00 to 11.30am

A FREE session for children from birth to 2 years and their carers.

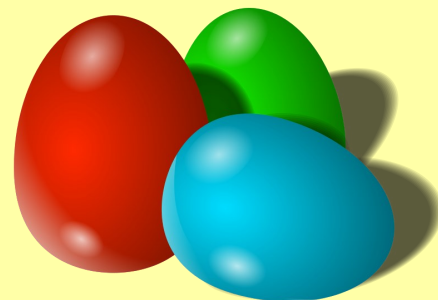

Bedworth -

Let's Make Activity Day - Wednesday 11th April

Various 60 minute sessions available. This is FREE but booking is essential via www.eventbrite.co.uk or email bedworthlibrary@warwickshire.gov.uk.

A Family event - all children to be accompanied by an adult.



Spring Crafts Table - Drop in throughout school holidays.

Regular Pre-School Events -

Story Stomp - Tuesday 3rd & 10th April, 10.00 to 10.30pm

A FREE drop in session For children aged 2-4 & their carers

Rhyme Time - Tuesday 3rd & 10th April, 11.00 to 11.30am

A FREE session for children from birth to 2 years and their carers.

Bedworth Library, 18 High Street, Bedworth, CV12 8NF - 0300 555 8171

Email: bedworthlibrary@warwickshire.gov.uk

Nuneaton Library, Church Street, Nuneaton, CV11 8DR - Tel: 0300 555 8171

Email: nuneatonlibrary@warwickshire.gov.uk

Stockingford Library, St Paul's Road, Nuneaton, CV10 8HW - Tel: 0300 555 8171 or 024 7638 3708

Email: stockingfordlibrary@warwickshire.gov.uk

www.warwickshire.gov.uk/libraries



NBLEISURE
TRUST

PLAY SCHEME

KEEP THE MONSTERS BUSY!

EASTER 2018

Tuesday 3rd - Friday 6th April
& Monday 9th - Friday 13th April 2018

9AM - 4PM*

AGES 5 - 12 YEARS

**BE SURE TO BRING
LUNCH & A DRINK**

FULL DAY ONLY*
£9.50

www.nbleisuretrust.org



/FollowNBLT



@NBVCST

VENUES

**OUR LADY & ST
JOSEPH ACADEMY**

(NEXT TO RIVERSLEY PARK, CV11 5TY)

**OFSTED
REGISTERED!**

02476 400 586

02476 400 597

Reg No: EY472929

&

**BULKINGTON
VILLAGE
CENTRE**

(BULKINGTON, CV12 9JB)

02476 400 586

02476 400 597



*From 9am - 4pm.

Early and later sessions are
available at an extra cost.

Dare2Dream

Inspiring Others to Achieve

EASTER

— HOLIDAY CLUB —

WHEN...

Tues 3rd - Fri 6th April AND
Mon 9th - Fri 13th April

8:30am DROP OFF - 4:30pm PICK UP

VENUE

AMBLESIDE SPORTS CLUB

Ambleside Way, Nuneaton

CV11 6AT

WHAT WE DO...

- Football
- Multi-sports
- Dance
- Arts and Crafts
- Educational Themes

FUN FOR GIRLS
AND BOYS
AGED 4 - 12

PER DAY



£70

inc. LUNCH

BOOK TODAY

CALL - 07710 096018

EMAIL - info@thedare2dreamfoundation.org.uk

FOLLOW US:  





WE HAVE A WIDE RANGE OF SERVICES FROM STRUCTURED CURRICULUM PLANNED PE LESSONS TO OUR ACTIVITIES AND SPORTS COACHING

HOLIDAY CAMPS FOR CHILDREN TO BENEFIT FROM.

Our holiday camps provide a huge range of sports and activities for all children aged between 4 to 12 years old

As we know children have a different interest, some are interested in sports, some in arts, some maybe in dance.



You can book by calling 07889 757794 or email kirsty@gameoncoaching.co.uk

FOXFORD

FOXFORD SECONDARY SCHOOL,
GRANGE ROAD, COVENTRY,
CV6 6BB

**FEBRUARY 19TH-23RD '18
& APRIL 3RD-13TH '18**



**NOW
THREE
CLUBS!**

FOOTBALL
9:30 - 3:30

**PERFORMING
ARTS**
9:30 - 3:30

MULTISPORTS
9:30 - 3:30



See your camp leader for more information

TIMES & PRICES NEW!

9:30 - 3:30 — £11* per day / £45 per week
8:30 - 3:30 — £13* per day / £55 per week
9:30 - 5:30 — £14* per day / £60 per week
8:30 - 5:30 — £16* per day / £65 per week

Early Starts & Late finishes available. 8:30 - 9:30 / 3:30 - 5:30. Groups will be merged.

RACE LEYS

RACE LEYS JUNIOR SCHOOL,
BARTON ROAD, BEDWORTH,
CV12 8HG

**FEBRUARY 19TH-23RD '18
& APRIL 3RD-13TH '18**



NEW

BREAKFAST CLUB

Toast, cereal & drink
8 - 8:30 £1.50 per day



Times, dates & prices the same at both camps

4 year olds can only attend camps for 4 hour sessions a day at £7 per day

PAY ON THE DAY

Holiday
activities

Join our innovative

ETONE SPORTS CENTRE ACTIVITY CAMPS

BOOK
TODAY

3rd to 6th April and 9th to 13th April

Offering a range of physical activities and
educating children to lead healthier lifestyles



- FUNdamentals, Engaging, Active, Educational
- £10 per day
- Sign up to the Passport to Leisure for a further 10% discount
- 5-12 year olds

LIMITED
AVAILABILITY

Call Etone Sports Centre on **02476 320620**
or ask at reception for more details

Nuneaton
Bedworth
United to Achieve

Everyone Active manages this facility
in partnership with Nuneaton &
Bedworth Borough Council.

everyone
ACTIVE

Feel better for it

 everyoneactive.com

 [eaEtone](https://www.facebook.com/eaEtone)

 [@eaEtone](https://twitter.com/eaEtone)

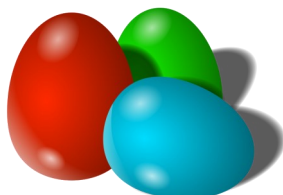

Disability Stay & Play

Where:
St Thomas More
Catholic School &
Sixth Form College

Greenmoor Road,
Nuneaton, CV10 7EX

When:
Wed 4th April
at 9:15-10:45am

Thurs 5th, Tues 10th
& Thurs 12th April
at 1:15-2:45pm

Activities:
Bouncy castles,
Softplay & Sports
equipment.

FREE!

Sessions are accessible for children
with a disability or special needs
and their siblings.

Sessions are suitable for children upto 18 years. No need to book.
For more information contact Hayley Murray call: 024 76400 587 /
07769 741901 or email: hayley.murray@nbleisuretrust.org



Younger Children's Activities

Warwickshire Children's Centre's in Nuneaton and Bedworth

Check the **FACEBOOK** pages for up to date information

Stockingford Early Years Centre and Library

St Paul's Road, Nuneaton CV10 8HW - Tel: 024 7638 3708
www.stockingfordearlyyearscentreandlibrary.com



St Michael's Children's Centre

Hazel Grove, Bedworth CV12 9DA - Tel: 024 7649 4171
www.stmichaelsprimaryschool.co.uk



Nuneaton Group of Children's Centres

Various Venues - Tel: 024 7634 6155



Barnardo's Nuneaton Group Children Centres

Contact Details

Abbey Children's Centre - Upper Abbey Street, Nuneaton, CV11 5DN - 02476 350288
Camp Hill Early Years Centre - Hollystitches Road, Nuneaton, CV10 9QA - 02476 346155
Ladybrook Children's Centre - Windermere Avenue, Nuneaton, CV11 6HH - 02476 322066
Park Lane Children's Centre - Park Lane, Nuneaton, CV10 8NL - 02476 344047
Riversley Park Children's Centre - Clinic Drive, Nuneaton, CV11 5TY - 02476 378600

Bedworth Group of Children's Centres

Various Venues - 024 7664 4276



Find us on 

St Michael's Children's Centre

Hazel Grove, Bedworth CV12 9DA - Tel: 024 7649 4171

www.stmichaelsprimaryschool.co.uk



St. Michael's Children's Centre, Hazel Grove, Bedworth CV12 9DA
Tel: 024 7649 4171—EASTER 2018



Monday 2 April	Tuesday 3 April	Wednesday 4 April	Thursday 5 April	Friday 6 April
Easter Monday Centre Closed for Bank Holiday 	Centre open for normal services including Family Support	Centre open for normal services including Family Support	<div> Baby weighing 10.30-11.00am Cot Gossip 11.00 am-12.15 pm £1.50 per family Offering health support and feeding advice for parents. </div> <div> Lunch 11.45-1.15pm See Facebook for the latest menu There is no need to book. </div>	Centre open for normal services including Family Support <div>CENTRE CLOSING at 12 NOON</div>
Monday 9 April	Tuesday 10 April	Wednesday 11 April	Thursday 12 April	Friday 13 April
Centre open for normal services including Family Support	<div> Family Stay and Play Session 10-11.30am £3.00 per Family For children aged 0-8 years of age </div> <div> Lunch 11.45-1.15pm See Facebook for the latest menu There is no need to book. </div>	Centre open for normal services including Family Support	<div> Baby weighing 10.30-11.00am Cot Gossip 11.00 am-12.15 pm £1.50 per family Offering health support and feeding advice for parents. </div> <div> Lunch 11.45-1.15pm See Facebook for the latest menu There is no need to book. </div>	Centre open for normal services including Family Support <div>CENTRE CLOSING at 12 NOON</div>

Week 1

Please note

To further improve and develop the Nursery school and Children's Centre, some essential maintenance work will be taking place during the Easter holidays, restricting access to some of the Centre and outdoor areas. Apologies for any inconvenience caused.

TUESDAY 3RD APRIL 2018



Morning

Stockingford Community Centre, Haunchwood Road, Nuneaton

Outreach session (No Zumba or Crèche)

9.15am - 10.00am Movement, Rhyme and Dance Session - £1

An active session for children and their grown up to move, sing and dance followed by a healthy snack. (suitable for children from walking to 4 years. A healthy lunch is available following these sessions and is open to the whole community for an additional cost of £1.

For more details please contact the Healthy Living Network on 024 76322048

THURSDAY 5TH APRIL 2018



Afternoon

Library LEGO Club - FREE 2pm - 4pm

For children aged 2 - 11 years

Places are limited and must be booked in advance. An exciting selection of lego and duplo is available for children and make amazing creations.

FRIDAY 6TH APRIL 2018

Morning

Easter Stay & play session 10am - 11.30am Suggested donation for activities £1

Family stay & play sessions for children under 8 years. Join us for a selection of activities within the Centres high quality learning environments.

Places are limited and must be booked in advance at Reception or by calling 02476 383708.

Week 2

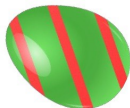

MONDAY 9TH APRIL 2018

Morning

Little Explorers (for children from 9 months - 2 years)

9.30am - 11.00am £1 suggested donation

A stimulating and sensory Stay, Play and Talk session aimed at our youngest children, with opportunities to learn through play and develop speech and language skills.

Afternoon

Cot Gossip and Breastfeeding Support (for babies up to 8 months)

1.15pm - 2.45pm

A stimulating and sensory Stay, Play and Talk session aimed at our youngest children, with opportunities to learn through play and develop speech and language skills. Breastfeeding support is also provided during the session.

TUESDAY 10TH APRIL 2018

Morning

Stockingford Community Centre, Haunchwood Road, Nuneaton

Outreach session (No Zumba or Crèche)

9.15am - 10.00am Movement, Rhyme and Dance Session - £1

An active session for children and their grown up to move, sing and dance followed by a healthy snack. (suitable for children from walking to 4 years. A healthy lunch is available following these sessions and is open to the whole community for an additional cost of £1.

For more details please contact the Healthy Living Network on 024 76322048

Afternoon

Story Walk 1.00pm - 2.30pm Suggested donation for activities £1

Join us for an interactive well known story beginning in the Centre and continuing on a walk through the community.

Places are limited and must be booked in advance at Reception or by calling 02476 383708.

THURSDAY 12TH APRIL 2018

Afternoon

Library LEGO Club - FREE 2pm - 4pm

For children aged 2 - 11 years

Places are limited and must be booked in advance. An exciting selection of lego and duplo is available for children and make amazing creations.



Barnardo's Nuneaton Group of Children's Centres

Various Venues - Tel: 024 7634 6155



Barnardo's Children's Centre

Our activities over Easter are as follows

Monday April 2nd

Closed Bank Holiday

Tuesday April 3rd

Park Lane Stay and Play 9.30am – 11.00am

Wednesday April 4th

Riversley Baby Time Session 1.15pm – 2.45pm

Thursday April 5th

Riversley Stay and Play 1.15pm – 2.45pm

Camphill Baby Time 1.15pm – 2.45pm

Friday April 6th

Park Lane Stay and Play 9.30am – 11.00am

Camphill Stay and Play 1.15pm – 2.45pm

Monday April 9th

Camphill Stay and Play 1.15pm – 2.45pm

Tuesday April 10th

Park Lane Stay and Play 9.30am – 11.00am

Wednesday April 11th

Riversley Baby Time Session 1.15pm – 2.45pm

Thursday April 12th

Riversley Stay and Play 1.15pm – 2.45pm

Camphill Baby Time Session 1.15pm – 2.45pm

Friday April 13th

Park Lane Stay and Play 9.30am – 11.00am

Camphill Stay and Play 1.15pm – 2.45pm

Nuneaton Museum and Art Gallery

Museum Explorers

Free fun for under fives



Melly
invites you to call into
the museum
and using our special
Explorers Pack
see what you can find



Giving Warwickshire's children the best start in life

Nuneaton Museum & Art Gallery,
Riversley Park, Nuneaton CV11 5TU
www.nuneatonandbedworth.gov.uk/museum
Tel: (024) 7637 6158
Email: museum@nuneatonandbedworth.gov.uk

Like us on Facebook  facebook.com/nuneatonmuseum

OPENING TIMES: Monday closed, except
Bank Holiday Mondays 10.30am until 4.30pm
Tuesday - Saturday 10.30am until 4.30pm
Sunday 2.00pm until 4.30pm

Wheelchair accessible • Lift to all floors • Accessible toilets • Staff assistance • Baby changing facilities • Induction loop

BERMUDA ADVENTURE

SOFT PLAY WORLD

Located on
A444
between
Nuneaton &
Bedworth



**COME & PLAY IN
3 LEVELS OF FUN
WHATEVER THE WEATHER!**

OPENING TIMES

Mon - Fri 9.30am - 6pm

Sat 10am - 6pm

Sun 10am - 4pm

Owned & Operated by:

**NB LEISURE
TRUST**

**BERMUDA PARK, ST DAVIDS WAY, CV10 7SD
024 76400 502 WWW.BERMUDAPLAY.CO.UK**

Nuneaton & Bedworth Borough Council

PASSPORT to LEISURE

The NBBC Passport to Leisure is available **FREE** of charge to **residents** of Nuneaton and Bedworth **provided** that they fall into one of the following categories:-

- Under 18 years of age and in full time education
- 60 years of age or over
- In receipt of -
Disability Living Allowance,
Job Seekers Allowance,
Income Support,
Housing Benefit or
Council Tax Benefit.

For more information or to pick up an application form, please visit your local Everyone Active centre.

Bedworth Leisure Centre
024 7649 9010

Etone Sports Centre
024 7632 0620

Jubilee Sports Centre
024 7634 3688

Pingles Leisure Centre
024 7632 1200

www.everyoneactive.com

**Nuneaton
Bedworth**
United to Achieve

Everyone Active manages this facility in partnership with Nuneaton & Bedworth Borough Council.

everyone
ACTIVE

Feel better for it





Information for families

The **Family Information Service** is a free information and signposting service for families with children and young people aged 0 – 25 and in Warwickshire. They cover a wide range of family related topics such as childcare, health, mediation and contact, divorce and separation, finance, bullying, support groups and parenting support.



Tel: **01926 742274** or visit: **www.warwickshire.gov.uk/fis**

@WarwickshireFIS on Facebook



everyone
ACTIVE

GET ACTIVE &
FEEL BETTER FOR IT

All the leisure centres across Nuneaton and Bedworth offer a range of activities for Children and Young people throughout the year. From Archery to Football and Roller Skating to Badminton.

Check the websites for more information: via **www.everyoneactive.com**

Bedworth Leisure Centre - 024 7649 9010

Etone Leisure Centre - 024 7632 0620

Jubilee Sports Centre - 024 7634 3688

Pingles Leisure Centre - 024 7632 1200

